Skrangle-Jens

etter Håkon Høgemo

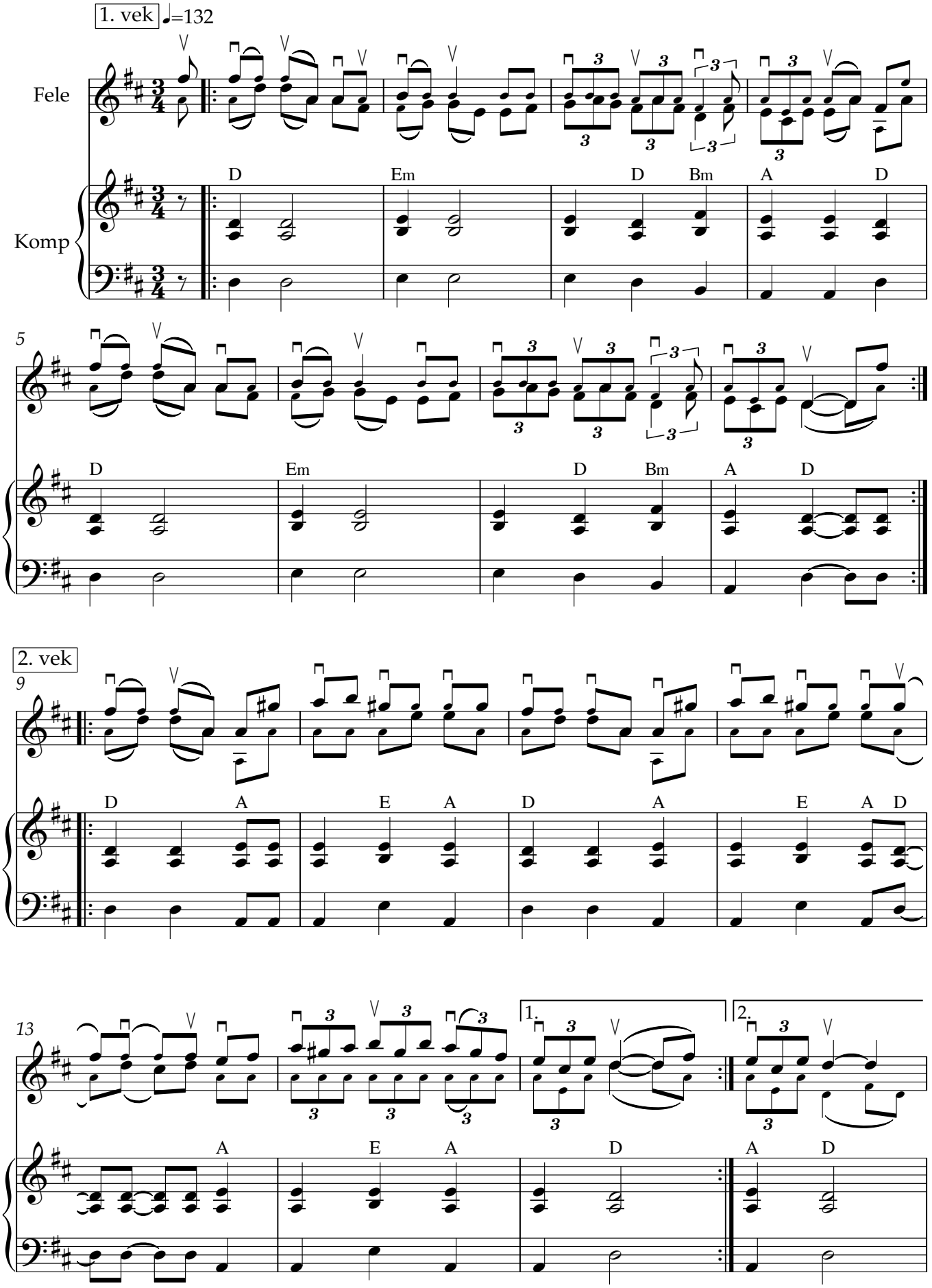

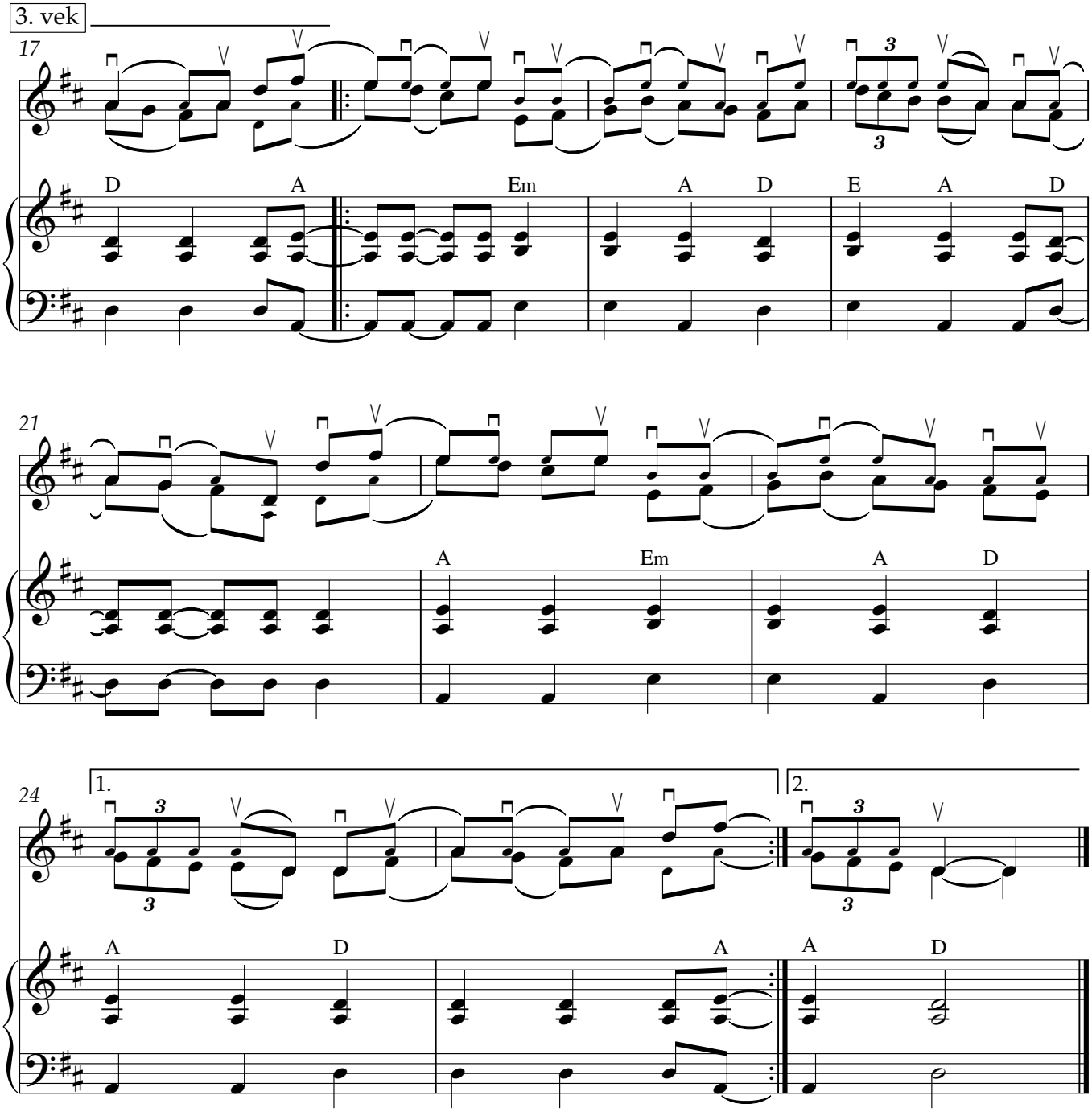

Notert som klingende,
slåtten spilles tradisjonelt to ganger.
Akkordene er notert uten ters.