Building Symmetric/Derived Rows - overview/examples

Early version, fall 2018

1)
Tri-chord-based

Jacob Anderskov

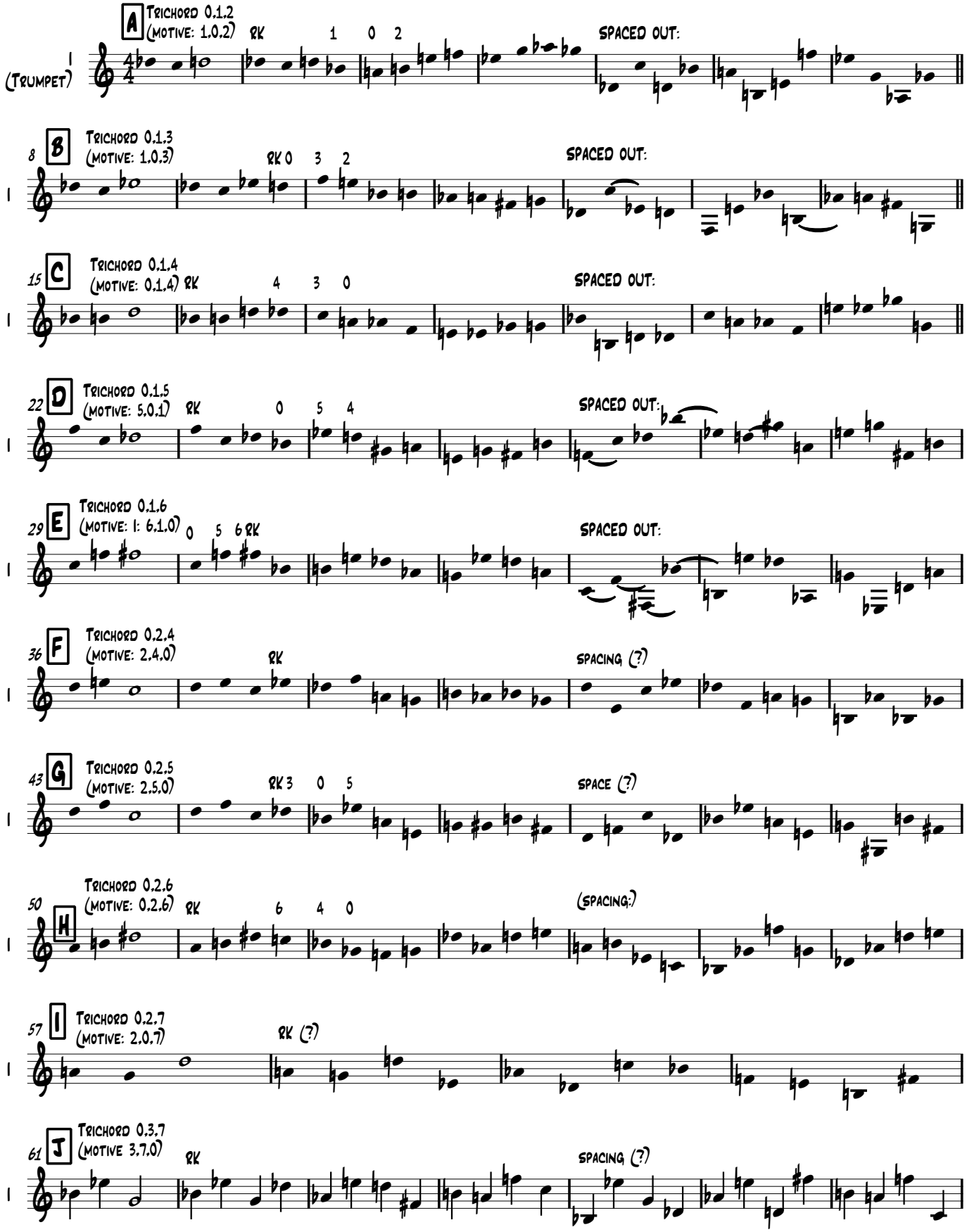

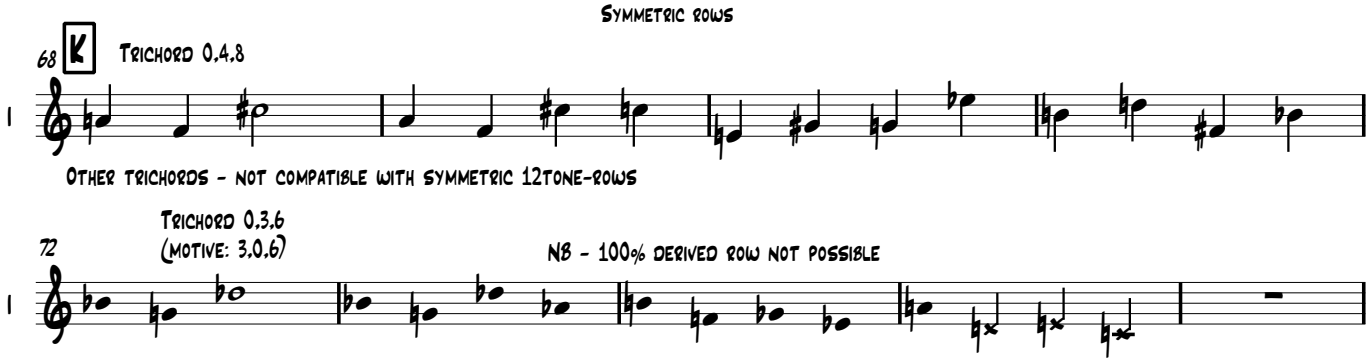
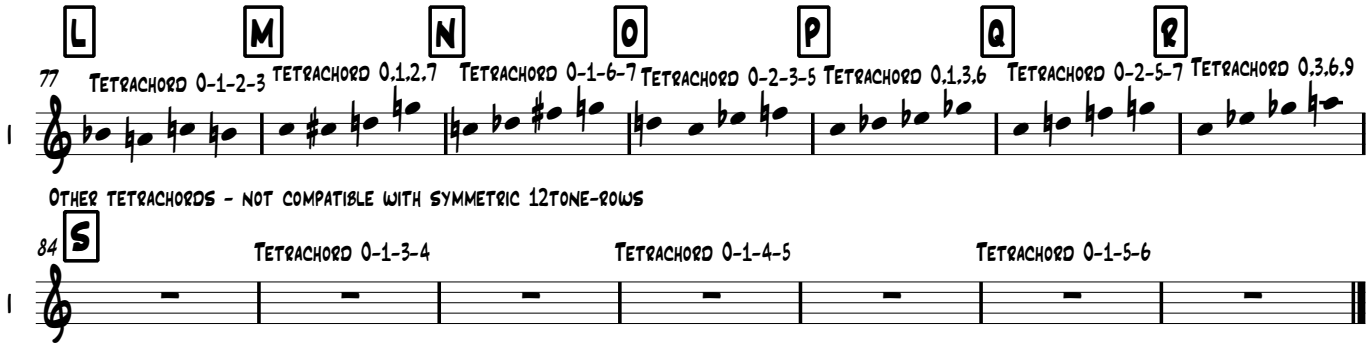
Ex. 17. Tetrachords capable of forming derived rows