

**Astor Piazzolla**

**Kicho**

für  
Klavier und Kontrabaß

KONTRABASS

Ed.-Nr. 20070  
ISMN: M-2015-5354-2

---

TONOS Musikverlags GmbH Holzhofallee 15 D-64295 Darmstadt

# Kicho

Für Klavier und Kontrabaß

ASTOR PIAZZOLLA

C.BAJO

Cadencia Solo

Lento

*p* *p* *f* *sf* *psf* *p*

*ff*

Accel...

Rit...

*p* Cantabile

Fraseo cuadrado

cresc.

Accel...

Fraseo cuadrado

*f*

dim..

Accel...

*sfz*

gliss.

*f*

Allegro

**Allegro**

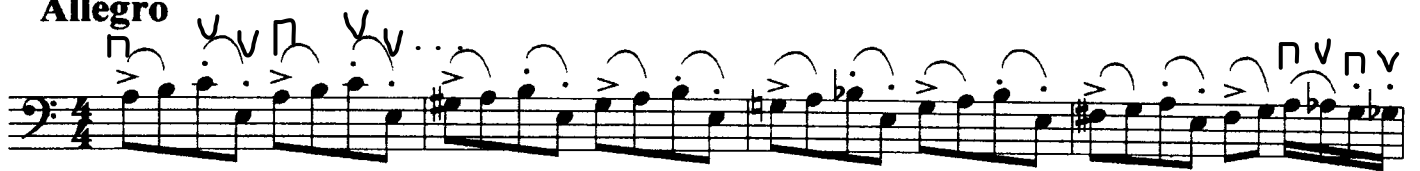

*f*

The accent is accompanied by a small arrastre

3.3.2

Strapatta

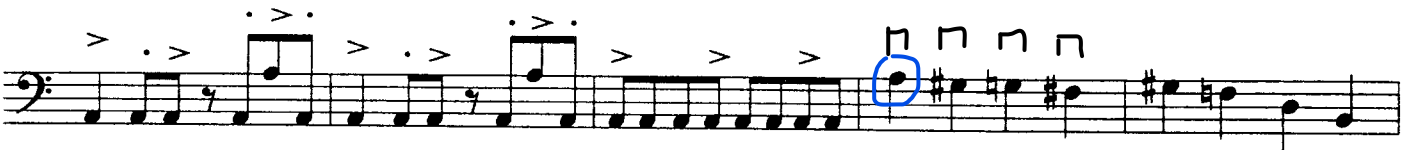

Marcato in 4 with arrastre

*Piano Solo*

al♩ *Solo*

*f*

*ff*

rit...

*Cadencia Piano*

*Lento*

*mf*

*Cantabile*

Fraseo cuadrado

Fraseo básico

8va...

Rit...

Strapatta