Springar etter Sigurd Eldegard 2
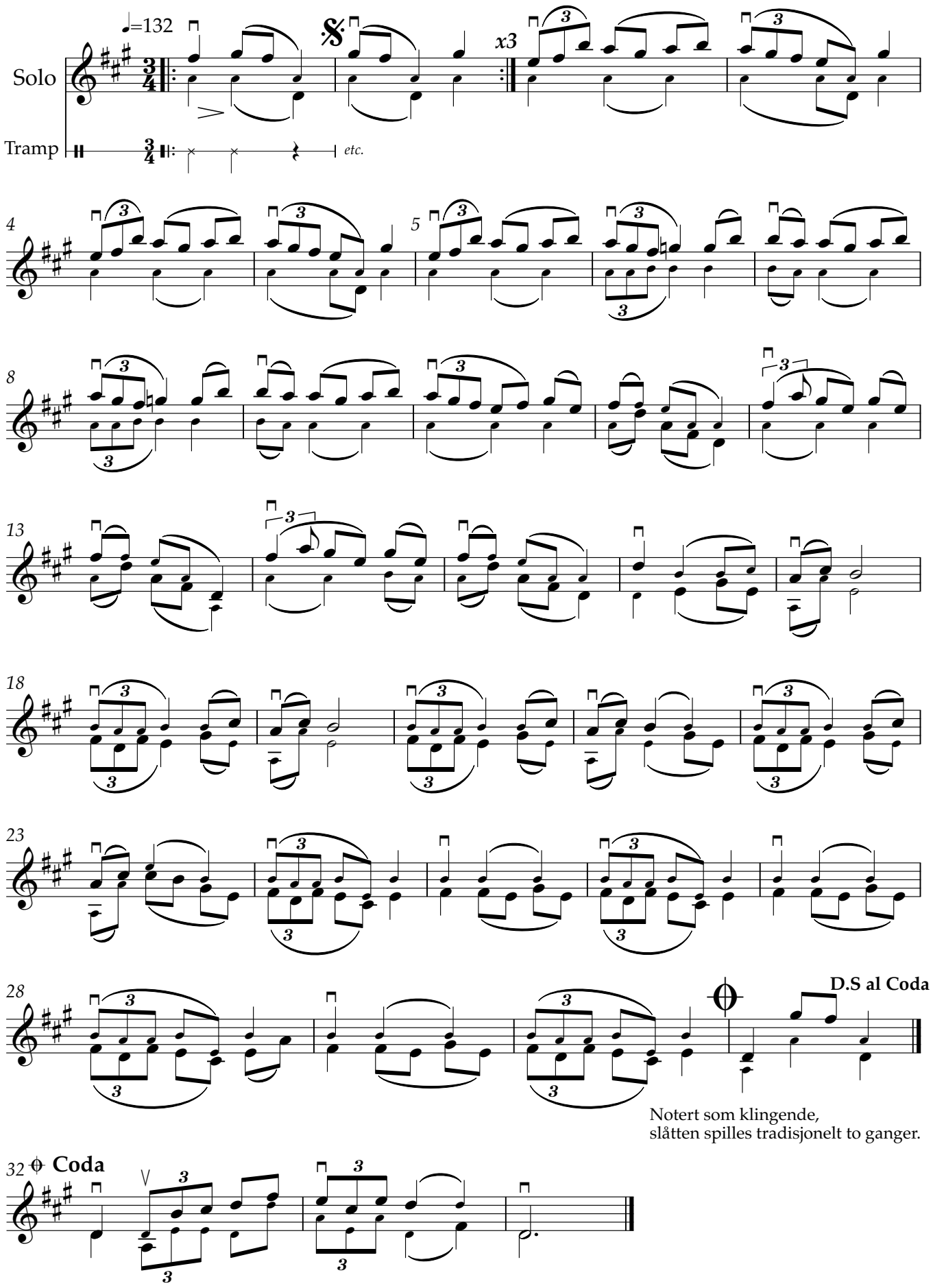
etter Håkon Høgemo