Halling etter Anders Nederli 1
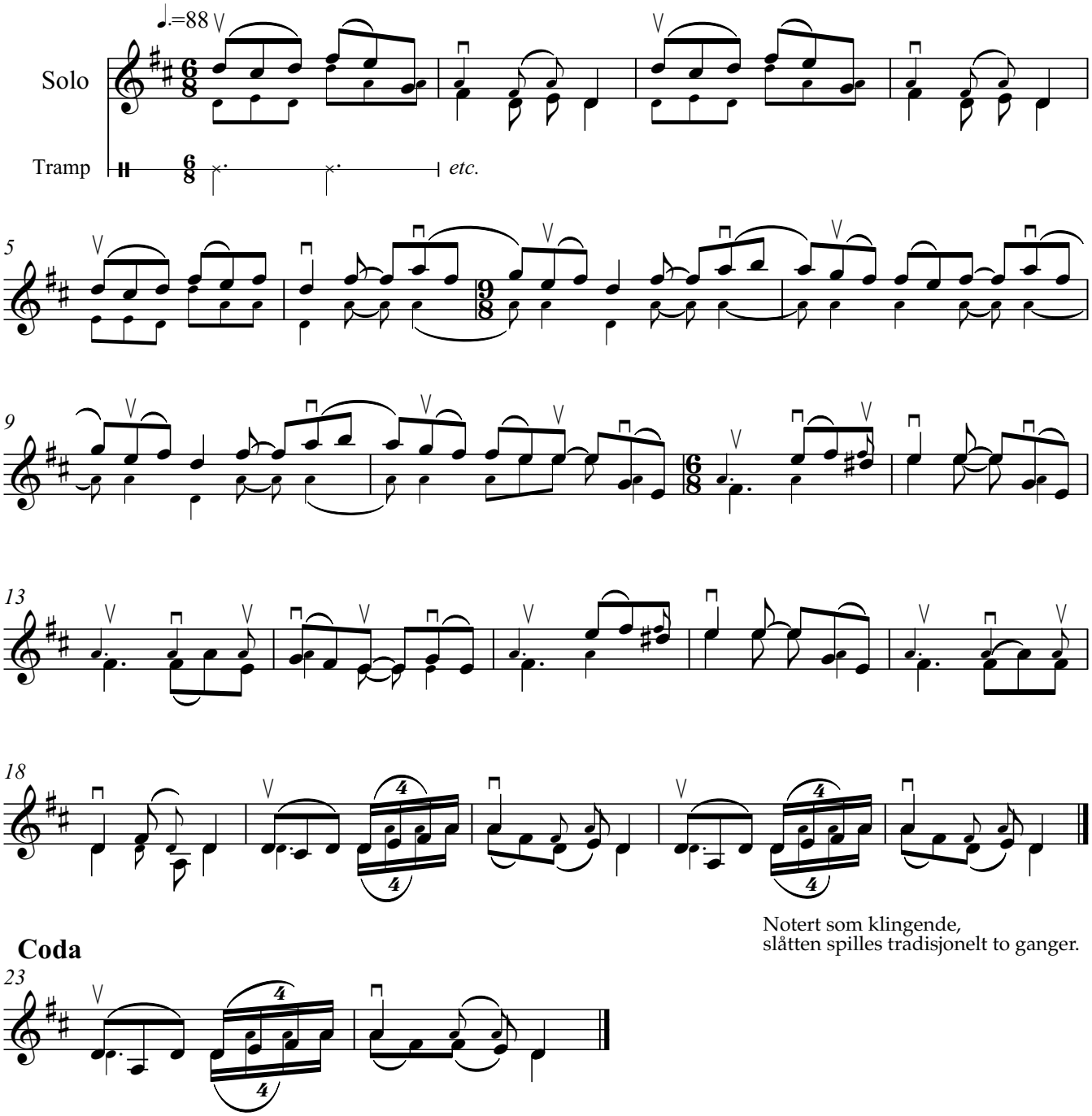
etter Håkon Høgemo