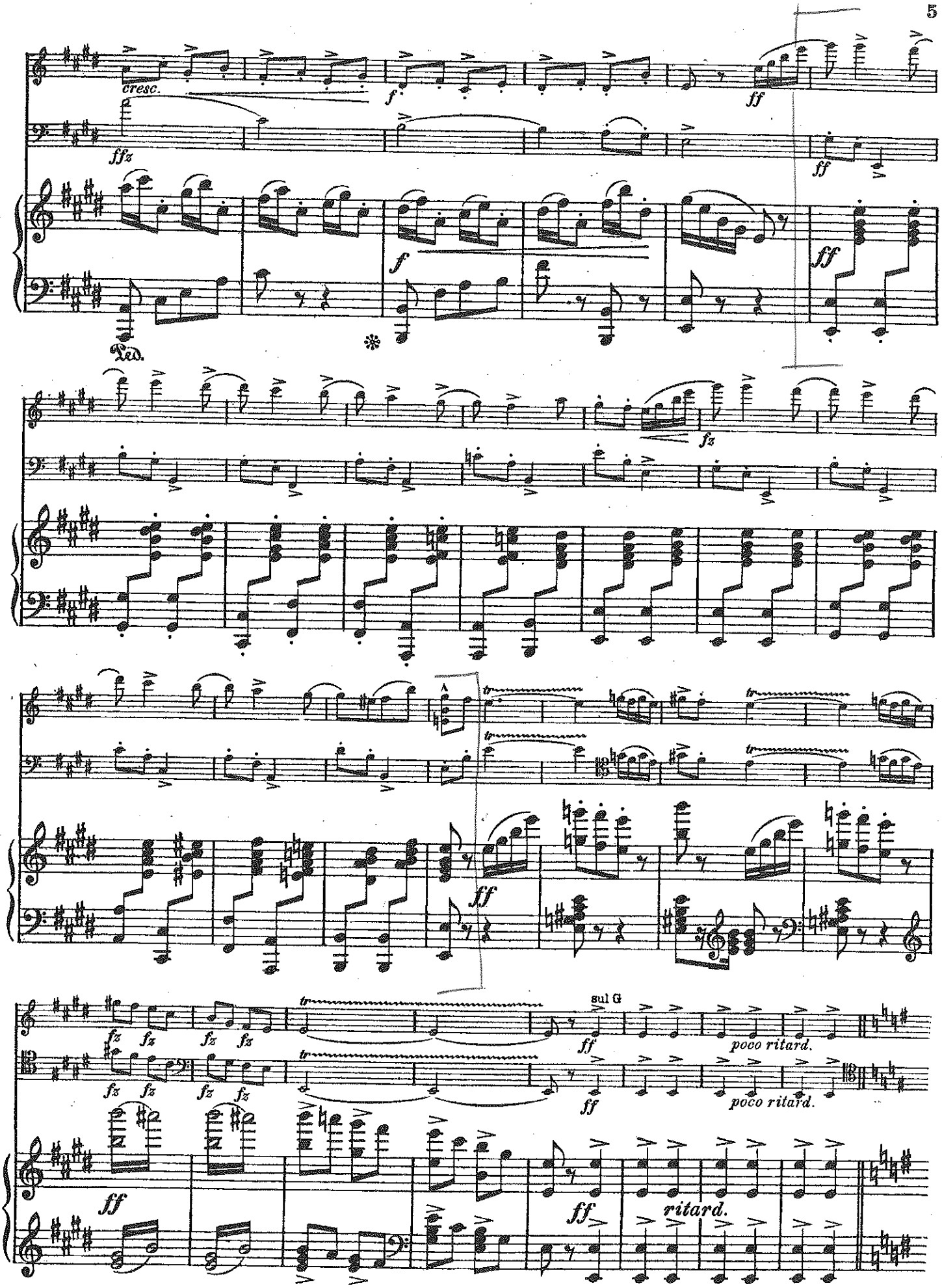
cresc.
f
ff
ffz
Ped.
fz
tr
sul G
poco ritard.
ritard.